

Email: orders@adpaustralia.com.au | Phone: (02) 4271 2444

Store:	Order Date:
Store Contact Name:	Purchase Order Number:
Store Phone Number:	Quote Number: <i>(If applicable)</i>

Notes: _____

Configuration

Wall Hung

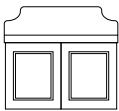

Floor Mount

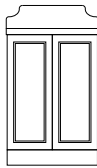

Size

- | | |
|-----------------------|-----------------------|
| 400 Centre Bowl | 900 Centre Bowl |
| 600 Centre Bowl | 900 Left Offset Bowl |
| 600 Left Offset Bowl | 900 Right Offset Bowl |
| 600 Right Offset Bowl | |

Door Hinge Side (please select for 400)

- Left Hand Hinged
- Right Hand Hinged

Cabinet Finish - Matte Polyurethane Only

- Matte White
- Matte Milton Moon Grey
- Matte Feather Grey
- Matte Black

Handle

(Please refer to ADP website for handle suitability)

- Bevel-Grip Handle

Handle Name: _____

Handle Finish: _____ Handle Size: _____

Please note: premium handles are included at no extra charge

Benchtop Finish

- Cherry Pie
- Durasein
- Caesarstone Mineral

Colour: _____

Joy Basin (included)

- Gloss White
- Matte White

Tap Hole Location

400

- 10 o'clock
- 2 o'clock

600 & 900

For 600 and 900 offset the tap hole is always offset to same side as basin.

- 10 o'clock / 2 o'clock Tap Hole
- 0 Tap Hole

Plug & Waste Colour

- | | |
|-------------------------------|----------------------------------|
| Chrome (supplied with vanity) | Brushed Nickel (additional cost) |
| Gloss White (additional cost) | Brushed Brass (additional cost) |
| Matte White (additional cost) | Brushed Copper (additional cost) |
| Matte Black (additional cost) | |

Plumbing Kit (additional cost)

- Space Saver Plumbing Kit

Disclaimer:

I understand that this is a made to order product. The manufacturing process of this product will commence within 24 hours of receipt, therefore we are unable to accept alterations or cancellation after 24 hours. **This order form is for store use only**

Customer Signature _____ Date _____