

Mabel Vanity - Full Depth & Ensuite

Adp

Email: orders@adpaustralia.com.au | Phone: (02) 4271 2444

Store:	Order Date:
Store Contact Name:	Purchase Order Number:
Store Phone Number:	Quote Number: <i>(If applicable)</i>

Notes: _____

Depth

Full Depth

Ensuite

Configuration

Wall Hung

Floor Mount

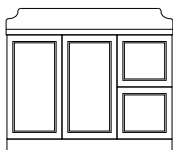
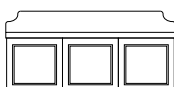

Size

600 Centre	1200 Centre	1500 Double
750 Centre	1200 Left Offset	1800 Centre
750 Left Offset	1200 Right Offset	1800 Left Offset
750 Right Offset	1200 Double	1800 Right Offset
900 Centre	1500 Centre	1800 Double
900 Left Offset	1500 Left Offset	
900 Right Offset	1500 Right Offset	

Please note: For 1500 and 1800 models the Power Point comes standard in the right hand drawer unless otherwise requested.

Drawer Side (please select for 750, 900 and 1200 Centre Bowl):

Left Hand Side

Right Hand Side

OR

Custom Size (charges apply)

Please specify overall benchtop size, cabinet will be made to suit

Width: _____ mm (Min 540mm, Max 2200mm with benchtop
Max 2400mm cabinet only (no benchtop))

Depth: _____ mm (Min 320mm / Max 520mm)

Height: _____ mm (Min 380mm / Max 480mm)

Cabinet Finish - Matte Polyurethane Only

Matte White

Matte Feather Grey

Matte Black

Handle

(Please refer to ADP website for handle suitability)

Bevel-Grip

Handle

Handle Name: _____

Handle Finish: _____ Handle Size: _____

Please note: premium handles are included at no extra charge

40mm Benchtop & Splashback Finish

Cherry Pie

Durasein

Caesarstone Mineral

Colour: _____

OR

Cabinet only (No benchtop)

Basin (Inset & Under Counter - ADP Basins Only)

Name: _____

Code: _____

Colour: _____

Tap Hole Location

0 tap hole - please specify:

Drilling own

Wall Taps

In basin

3 tap holes

1 tap hole - please specify location:

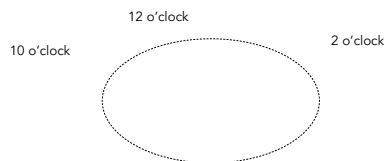

Plug & Waste Colour

Chrome (supplied with vanity)

Brushed Nickel (additional cost)

Gloss White (additional cost)

Brushed Brass (additional cost)

Matte White (additional cost)

Brushed Copper (additional cost)

Matte Black (additional cost)

Fillers & Infills (surcharges apply)

Against Wall

Use when a drawer is up against a wall or when the wall is out of plumb.

Left Side

Right Side

Filler (no changes will be made to the cabinet, installer to trim filler strip down to size on site if needed)

OR

Infill (reduce the cabinet by 10mm)

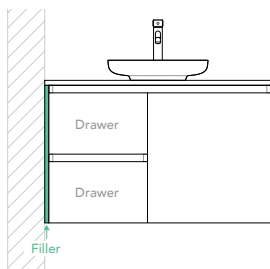

OR

Between Wall*

Use when the vanity is going in between two walls.

Infill x 2

(reduce the cabinet by 20mm)

**Not recommended for use with ceramic tops.*

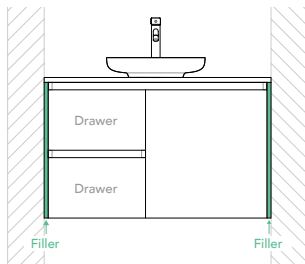

OR

Against Wall with Architrave

Use when the drawer will not clear an architrave or obstruction (e.g. towel rail).

Wide Infill

60-100mm Infill (please specify):

_____ mm

(Cabinet width adjusted to suit)

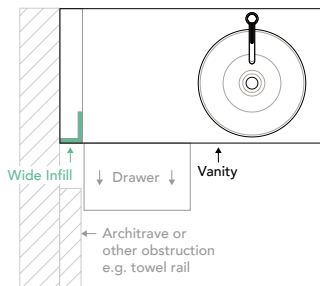

Disclaimer:

I understand that this is a made to order product. The manufacturing process of this product will commence within 24 hours of receipt, therefore we are unable to accept alterations or cancellation after 24 hours. **This order form is for store use only**

Customer Signature _____ Date _____